

WATERSHED PRIORITY MAP

Dist-Hingoli, Taluka-Kalamnuri (PPG-11/03/08)

77°22'0"E 77°22'30"E 77°23'0"E

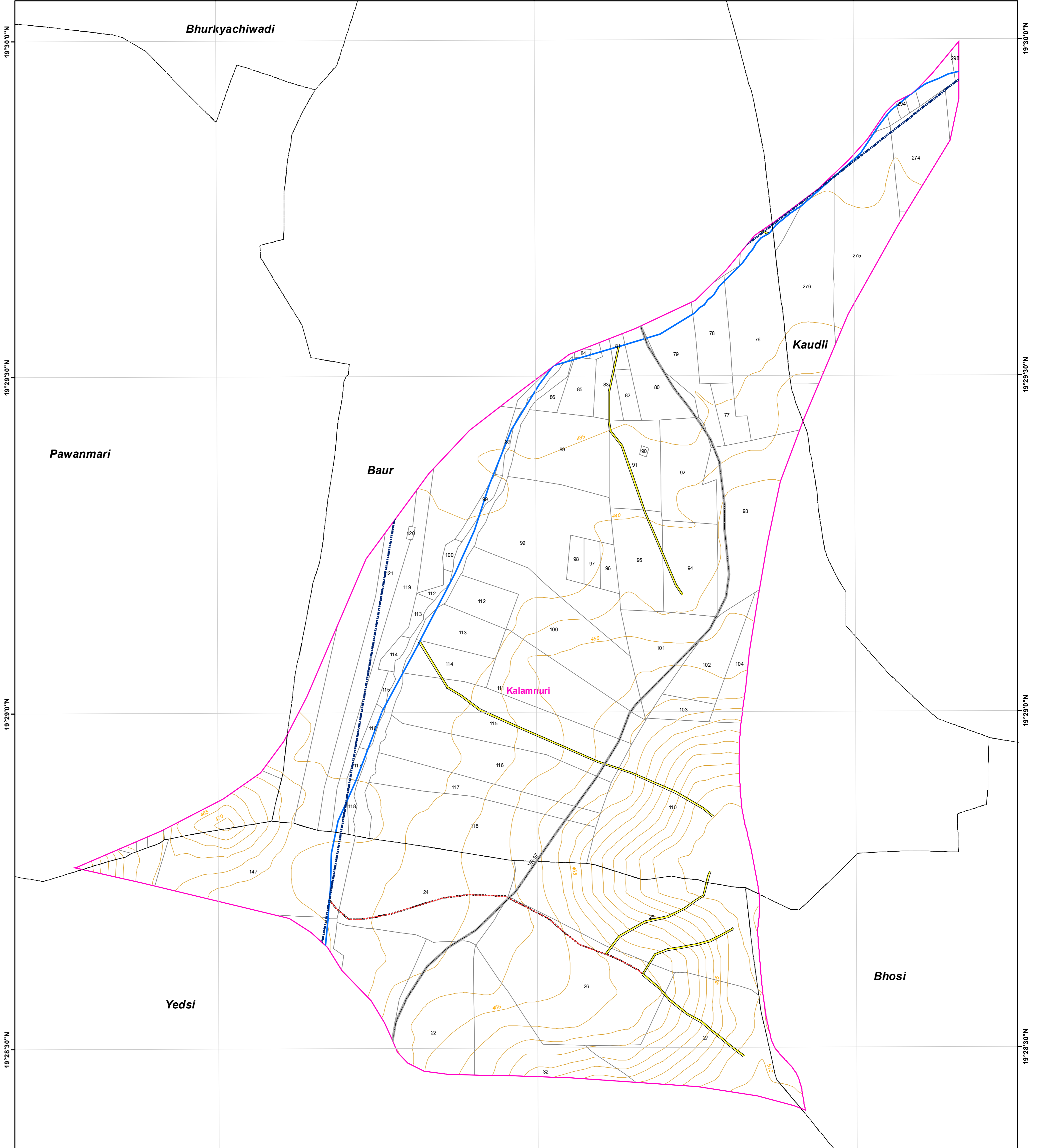

Legend

- 5 Meter Contour
- Lineaments
- Road
- Drainage Line Treatment Zone**
- 1st Order
- 2nd Order
- 3rd Order
- 4th & Above Drainage Order
- Watershed_Boundary
- Survey/Gat No Boundary
- Villages Boundary

77°22'30"E

1:5,000

AISLUS CODE- **4E4F1a3h**
 Area in Ha- **261.49**

For Official Use Only
Paper Size- A1

77°23'0"E

MAHARASHTRA STATE

Field work should be done after actual site inspection as per the department's guidelines

77°22'0"E

19°28'30"N
19°29'0"N
19°29'30"N
19°30'0"N

19°28'30"N
19°29'0"N
19°29'30"N
19°30'0"N